01 - Forstbetriebshof
- Bauzeitenplan vom 03.09.2026
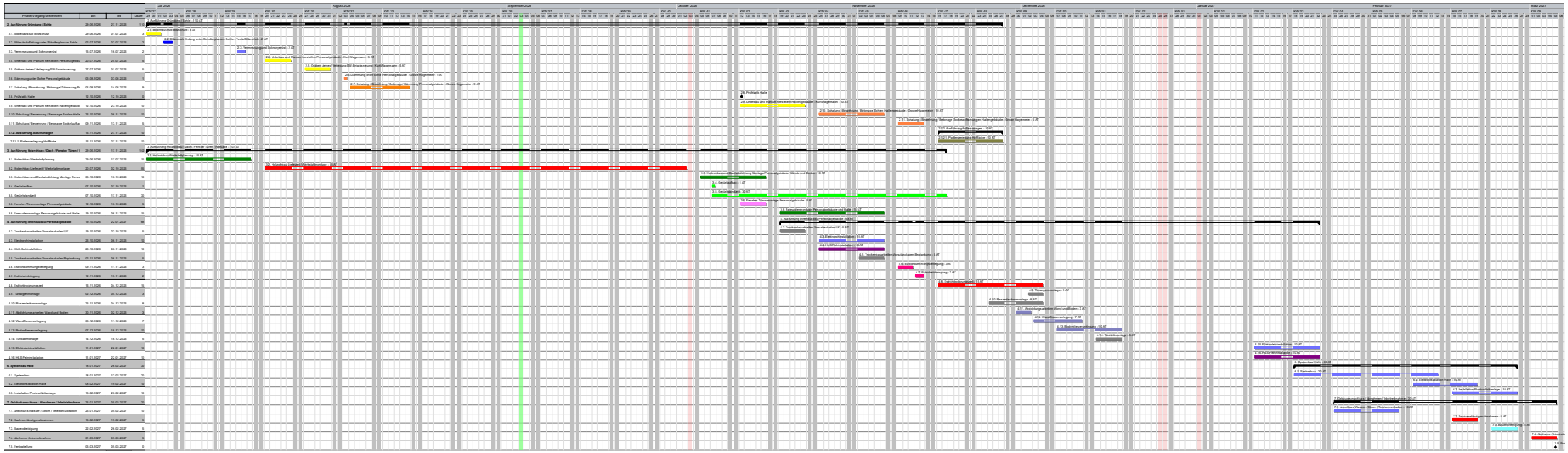
COSOBA